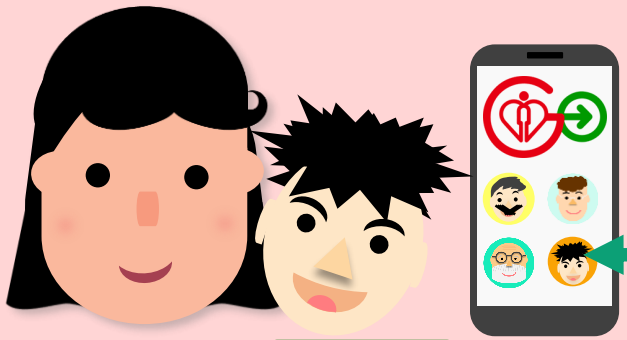

Mother* Son

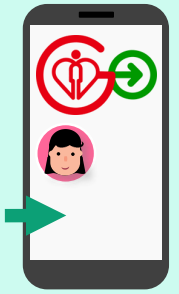

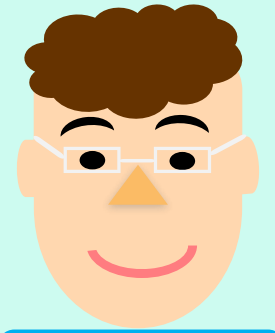

Father

**Mother manages the child's HA Go account*

Invite Carer for My Child (another Parent)

1. Generate the invitation QR code
2. Carer to Scan QR code (in-person)
3. Confirm invitation

2022.12

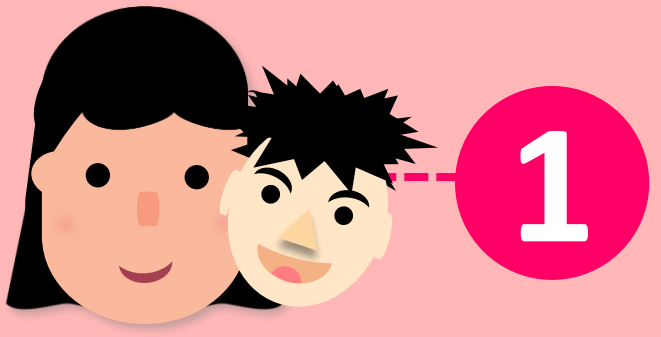

1 Generate QR code

2 Scan QR code

3 Confirm Invitation

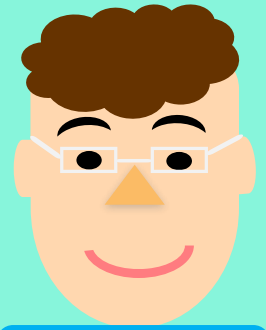

Mother

Father

Select the child

Tab Who I Care / My Child Add now

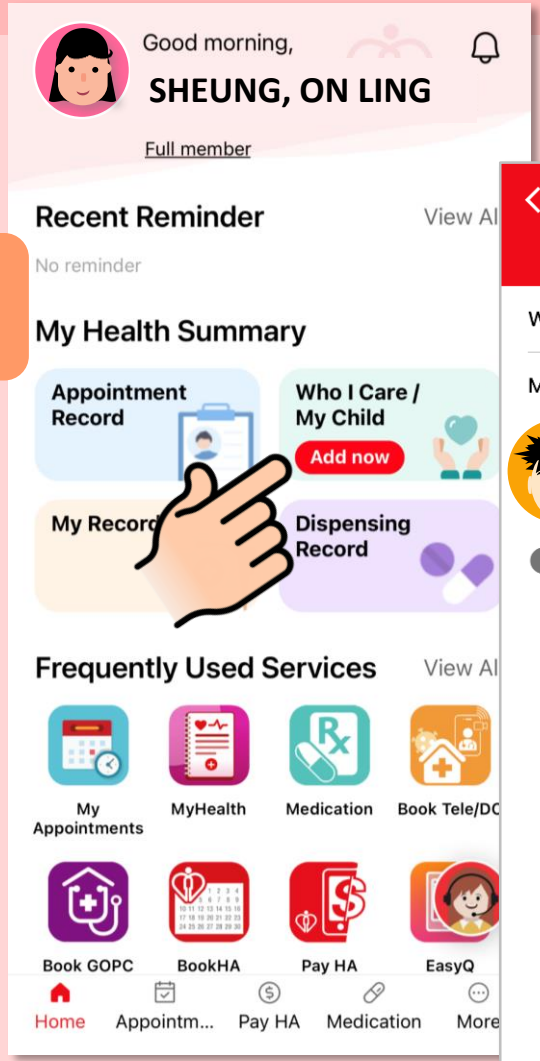

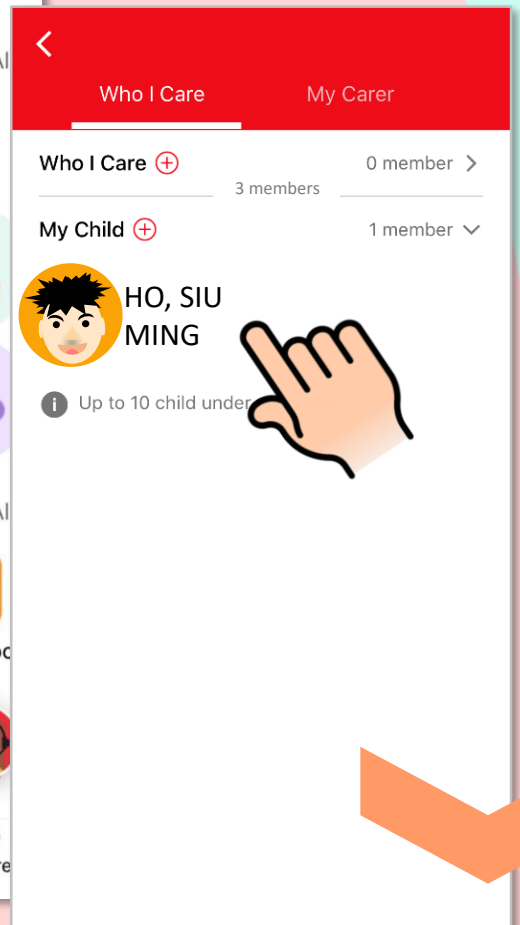

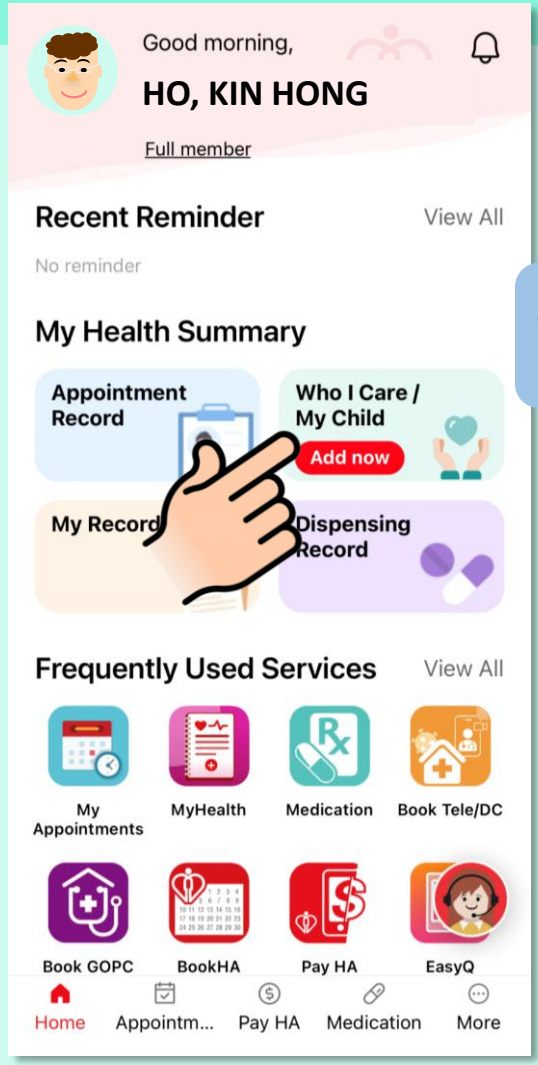

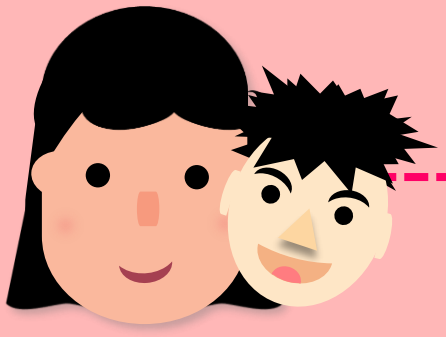

1 Generate QR code

2 Scan QR code

3 Confirm Invitation

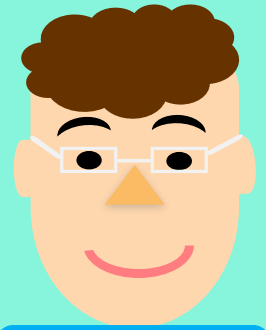

Mother

Father

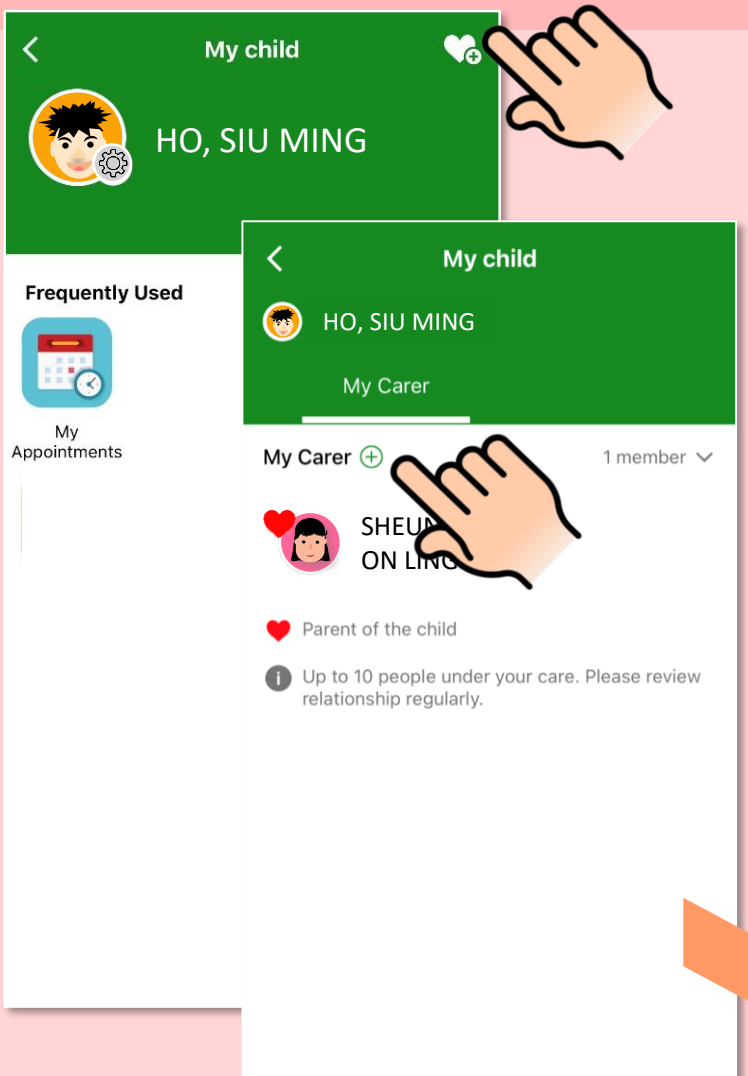

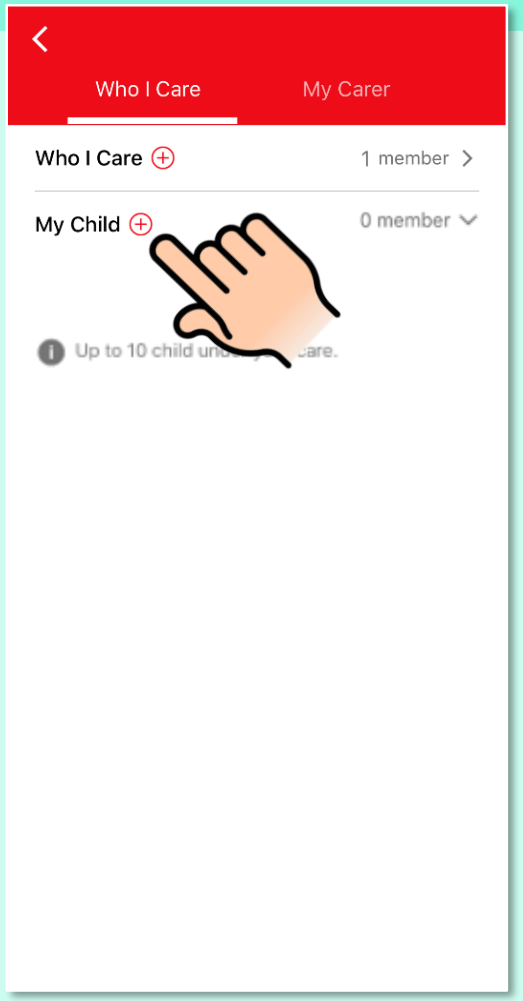

Tab ⊕ under *'My Carer'*

Tab ⊕ under *'My Child'*

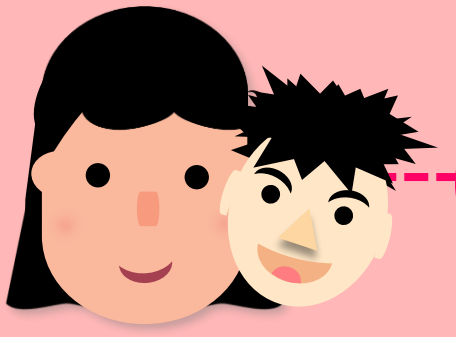

1 Generate QR code

2 Scan QR code

3 Confirm Invitation

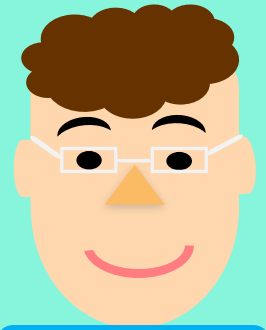

Mother

Father

Accept Terms & Conditions

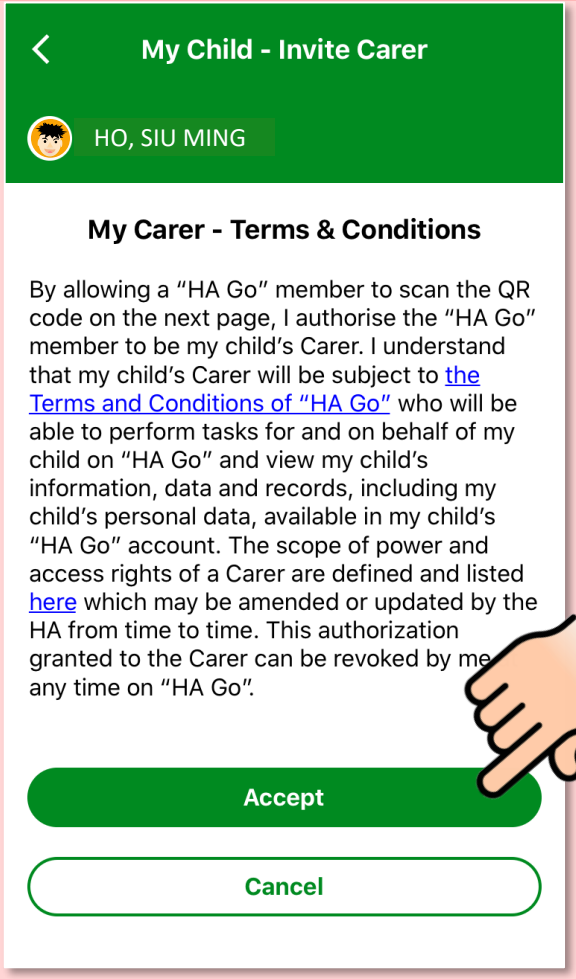

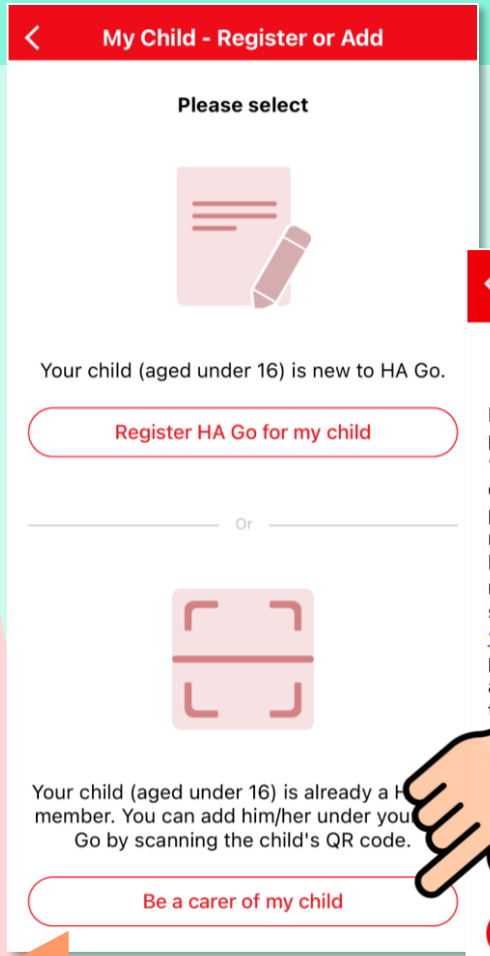

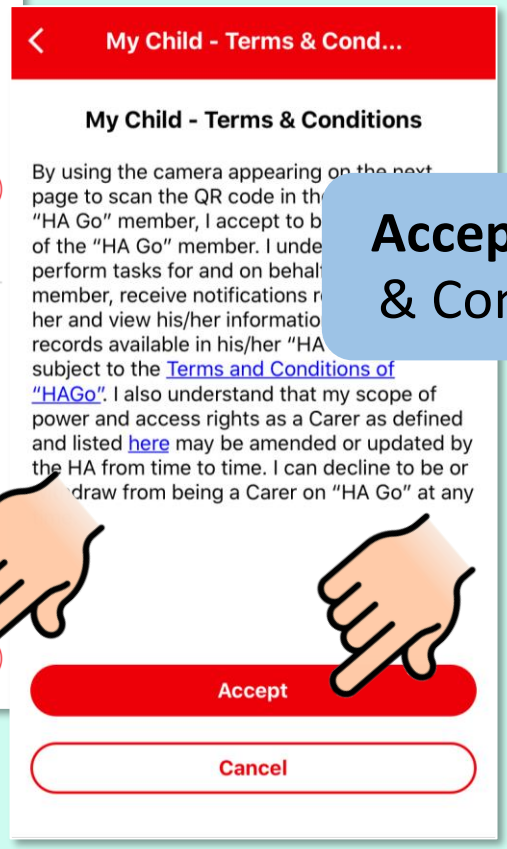

Accept Terms & Conditions

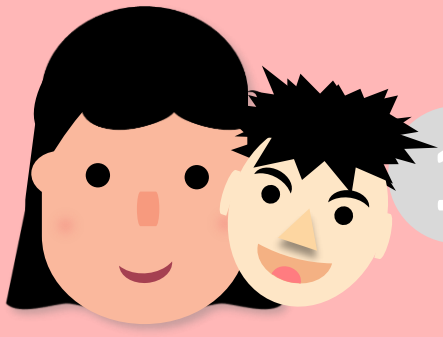

1 Generate QR code

2 Scan QR code

3 Confirm Invitation

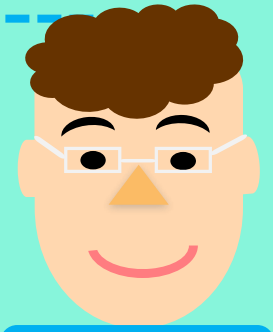

Mother

Father

Invite Carer to scan your child's QR code

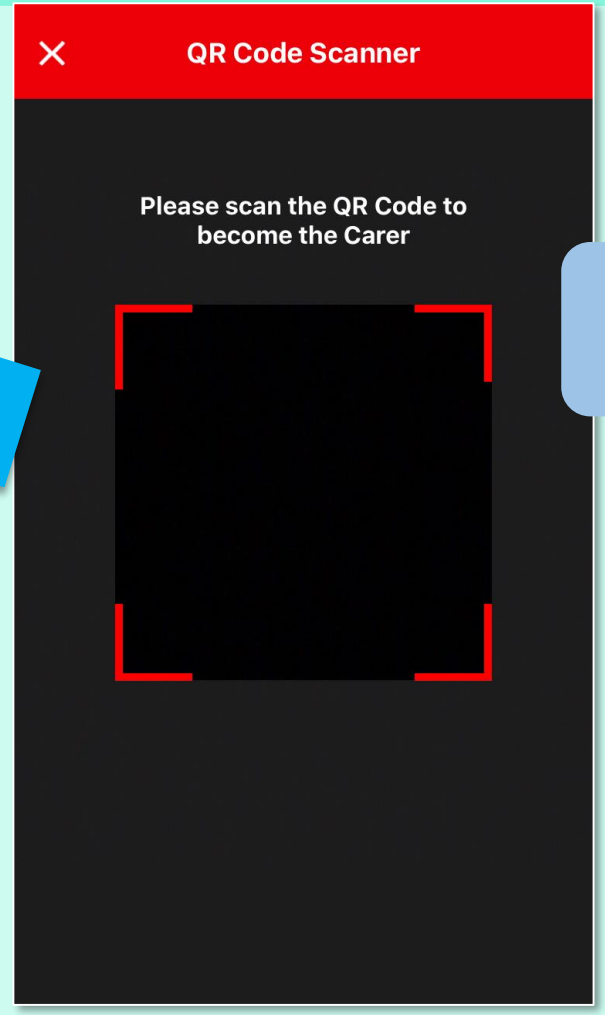

Scan child's QR code

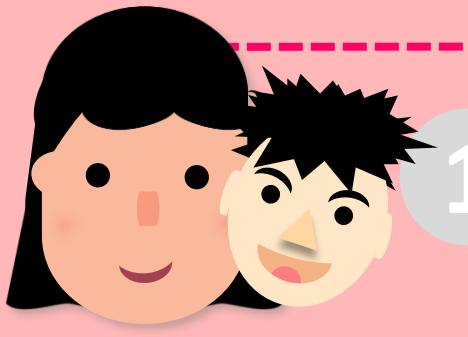

1 Generate QR code

2 Scan QR code

3 Confirm Invitation

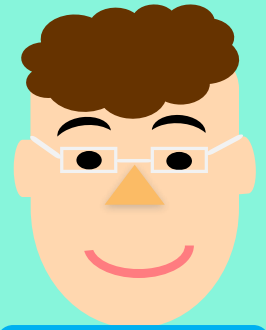

Mother

Father

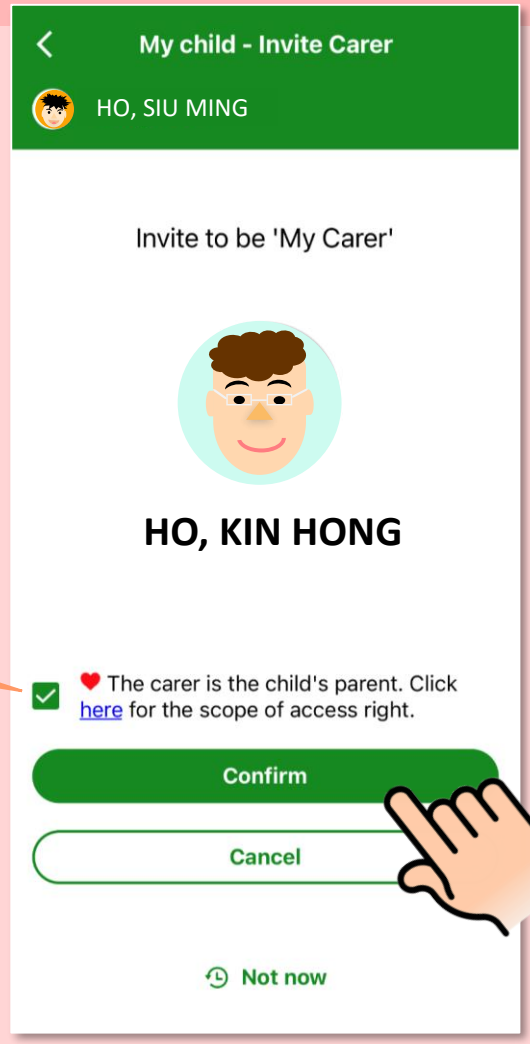

✅ if he/she is the child's parent and **Confirm** invitation

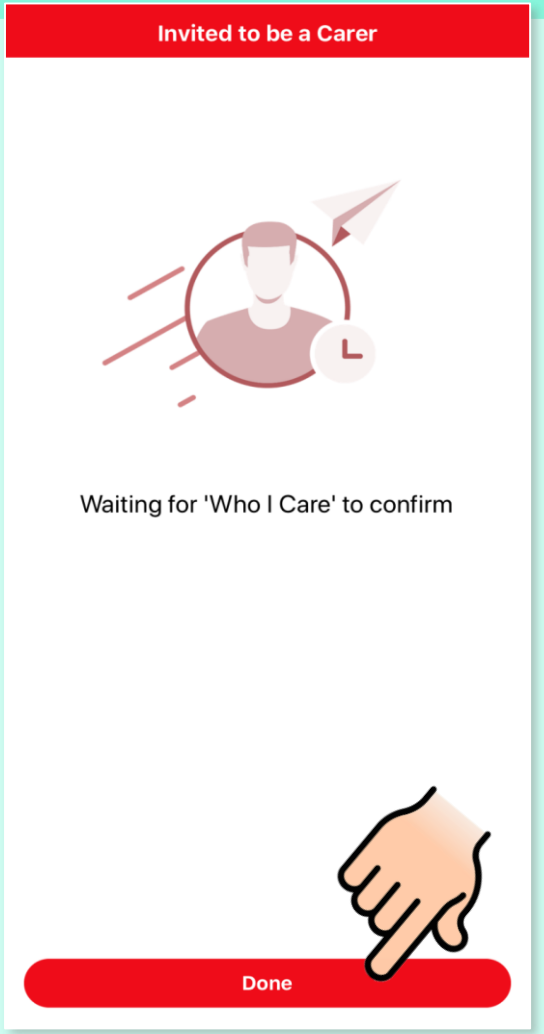

Tab '*Done*' and wait for confirmation

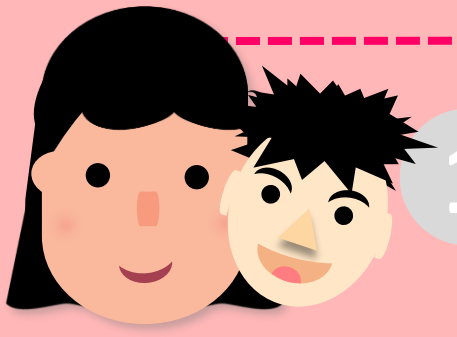

Mother

1 Generate QR code

2 Scan QR code

3 Confirm Invitation

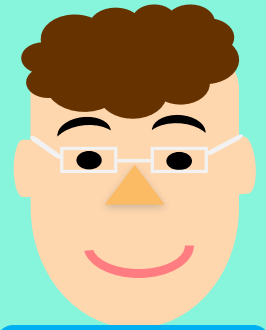

Father

Confirm with password / biometric authentication

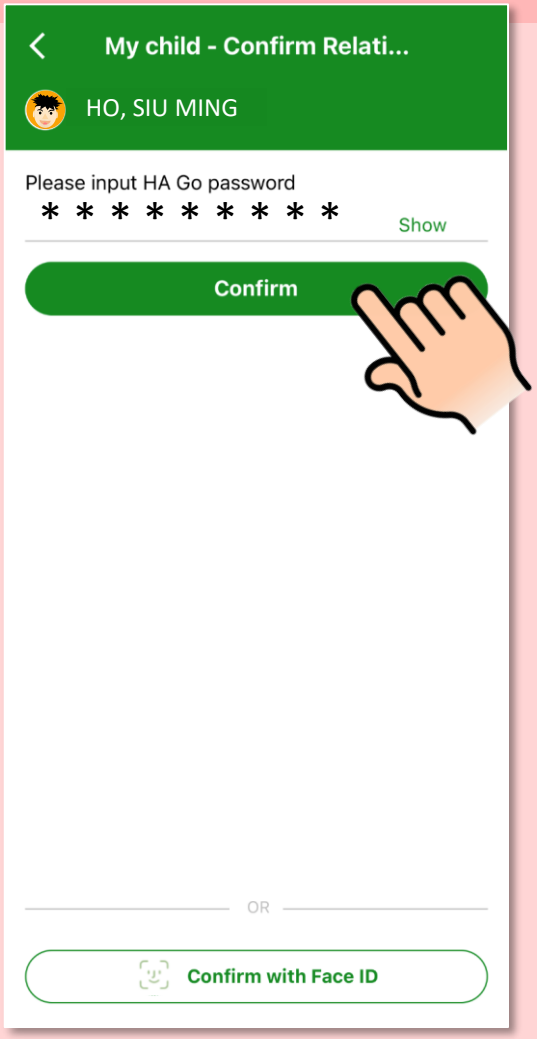

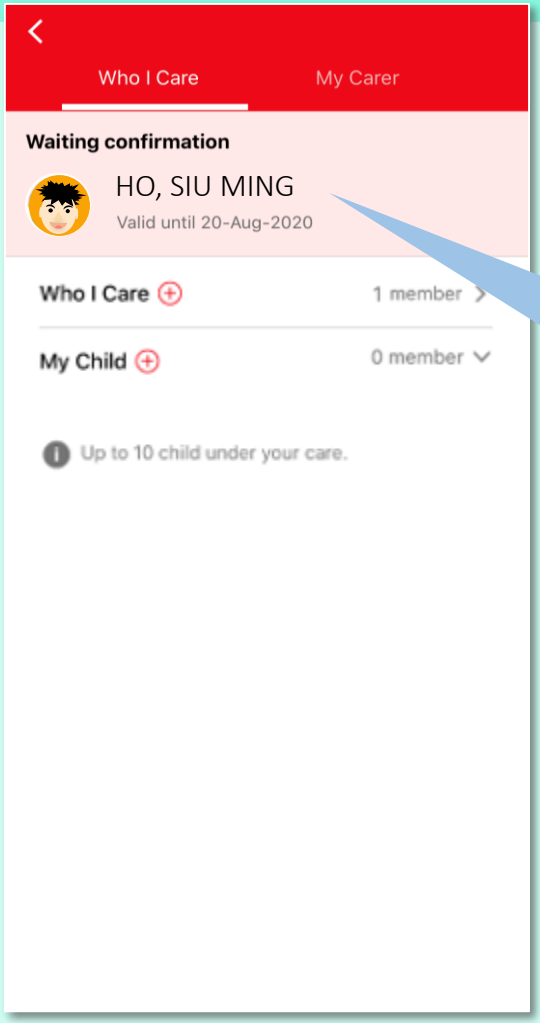

Wait for confirmation

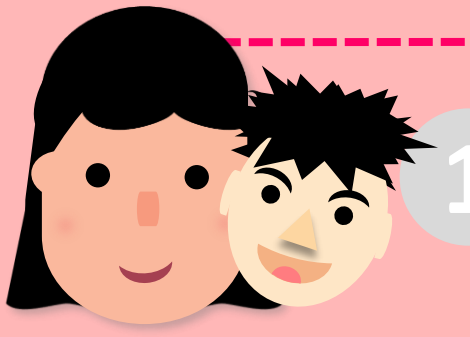

Mother

1 Generate QR code

2 Scan QR code

3 Confirm Invitation

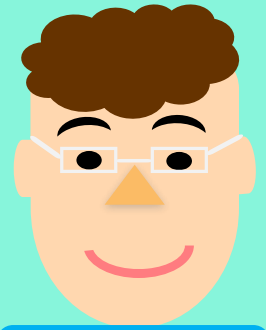

Father

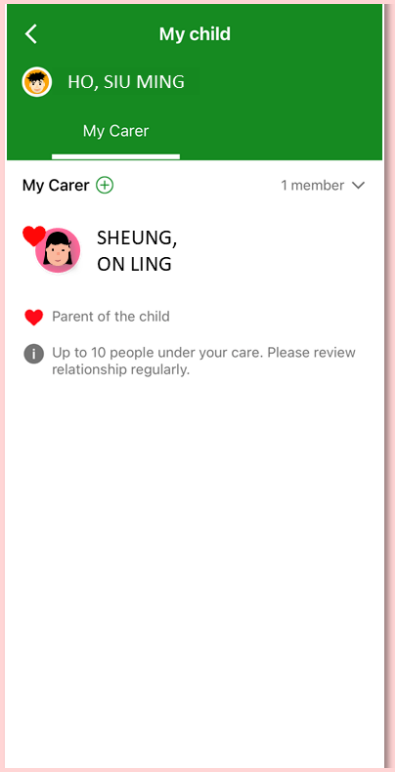

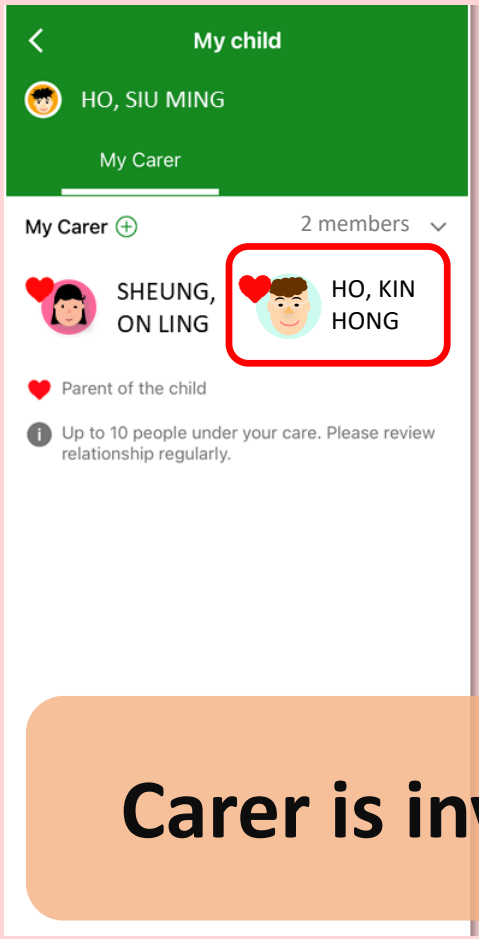

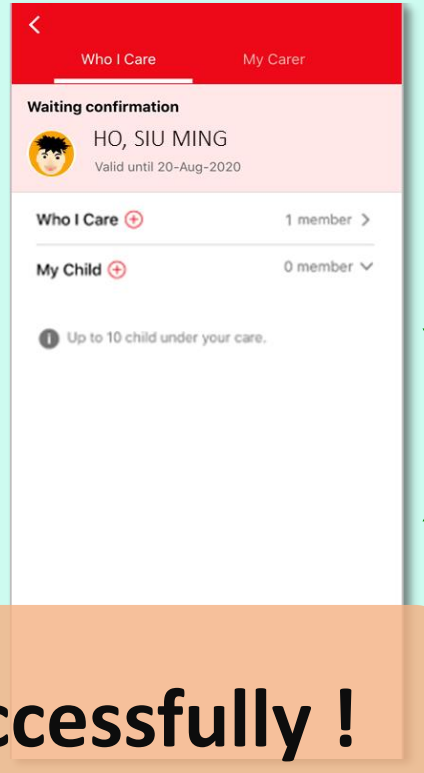

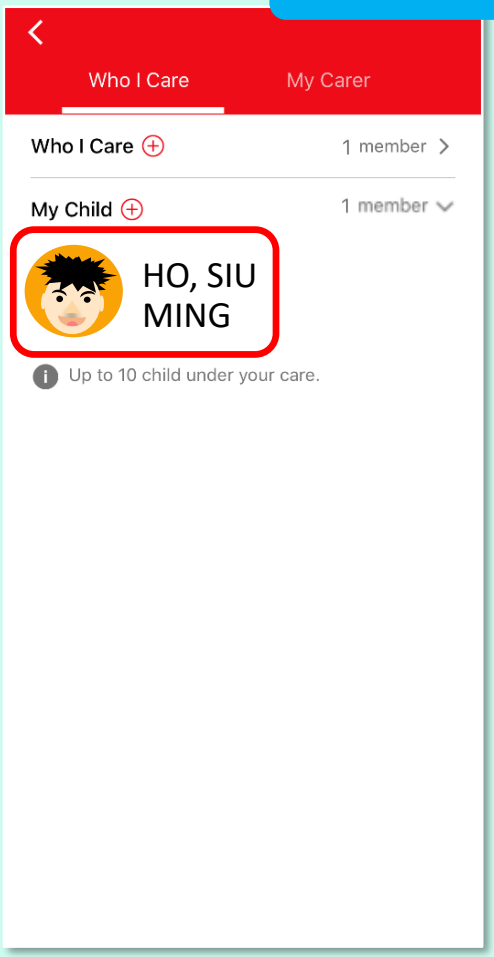

Carer is invited successfully !

HA Go

Invited Carer